THE BULL
1963

To Bruce
1963
AP

Digitized by the Internet Archive
in 2010 with funding from
University of North Carolina at Chapel Hill

http://www.archive.org/details/goldenbull1963john

1963

PUBLISHED BY THE SENIOR CLASS OF

JOHNSON C. SMITH UNIVERSITY

CHARLOTTE, NORTH CAROLINA

FOREWORD

As the scroll of the future unrolls before us we can never forget to pay tribute to our dear Alma Mater, Johnson C. Smith University. It has been here that we have been strengthened to meet tomorrow's world.

Through sacrifices and sincere efforts to achieve perfection in our selected vocations, we may help solve some of the problems of the world of today and tomorrow.

This yearbook will, as we view the unrolling of the scroll of the future, help us to relive the memorable days spent at our dear Alma Mater.

CONTENTS

Dedication

The Campus

Commencement Activities

Faculty and Staff

Classes

Activities

Athletics

School of Theology

Senior Directory

DEDICATION . . .

MR. JAMES R. LAW

To one whose sincerity of purpose, dedication to work, and attitude toward his fellowman has given inspiration to many—it is to one who has served the Johnson C. Smith University family well that we dedicate this Bull.

THE CAMPUS

ADMINISTRATION BUILDING

CARNEGIE LIBRARY

UNIVERSITY CHURCH

GEORGE E. DAVIS
SCIENCE HALL

CARTER HALL

DUKE HALL

SMITH HALL

SWIMMING POOL

A part of the new Hartly Wood Gym

THEOLOGICAL BUILDING

OFFICE OF STUDENT PERSONNEL AND GUIDANCE SERVICES

LISTON HALL'S LOUNGE

Dr. A. H. George
Dr. W. Hall, Baccalaureate Speaker
Dr. R. P. Perry
Dr. W. L. Moser

COMMENCEMENT ACTIVITIES

THE FOLLOWING PERSONS RECEIVED HONORARY DEGREES

Mr. W. E. Hill
Class of 1921

Rev. J. D. Petterson
Class of 1939, T. '43

Dr. M. M. Bateman
Class of 1941

Rev. F. P. Metz
Class of T., 1941

Dr. J. H. Wheeler

Sandra Douglas
Simon Jiboku

Dr. John H. Wheeler
Commencement Speaker

Baccalaureate Service

CLASS OF 1963

COMMENCEMENT GUEST

REFRESHMENTS,
CHARLOTTE ALUMNI CHAPTER

GENERAL ALUMNI ASSOCIATION OFFICERS

CLASS OF 1908 AND PRESIDENT

Miss Barbara Ferguson

CLASS OF 1963

CLASS OF 1918

CLASS OF 1928

CLASS OF 1933

CLASS OF 1943

CLASS OF
1953

RECEPTION GIVEN BY DR. and MRS. R. P. PERRY

Seated: Mr. N. Gregg, Mrs. R. P. Perry, Dr. Perry. **Standing:** Mr. Crisp, Class of 1943.

ADMINISTRATION

Dr. Rufus P. Perry

THE PRESIDENT'S MESSAGE

Our task here is to train free men and women in a free society to the end that they may take their places in that society, possessed of a high degree of civic consciousness, able to respond to the challenges of leadership, and equipped to lead the Good Life. Thus, Johnson C. Smith University is a place, an atmosphere and a tradition in Christian higher education. We want it to remain a place where the freedom to teach and the freedom to learn are carefully maintained.

Let us therefore in our ninety-sixth year renew our pledge to grow stronger in intellectual achievement and in moral atmosphere.

R. P. Perry, President

Mrs. Harrison
Secretary To The President

MEMBERS OF THE BOARD OF TRUSTEES
JOHNSON C. SMITH UNIVERSITY

Seated left to right—R. P. Perry—President of the University

Mr. W. H. Barnhardt .....Charlotte
Dr. C. E. Bomar .....S. Orange, N. J.
Mr. J. H. Sherts .....Pittsburgh
Dr. J. T. Orr .....Pittsburgh
Dr. J. E. Allen .....New York, N. Y.
Mr. Vance Chavis .....Greensboro
Dr. J. W. Smith ..Charlotte, Recording Sec.
Dr. C. A. Johnson ....Columbia, S. C., Pres.
Dr. W. L. Moser ..Pittsburgh, Sec. & Treas.
Dr. J. W. Seabrook .....Fayetteville
Dr. C. E. Bininger .....Ft. Lauderdale, Fla.
Dr. C. W. Baulknight .....Doylestown, Pa.
Dr. M. L. Best .....Pittsburgh
Dr. L. K. Downing .....Washington, D. C.
Mr. A. J. Clement .....Los Angeles

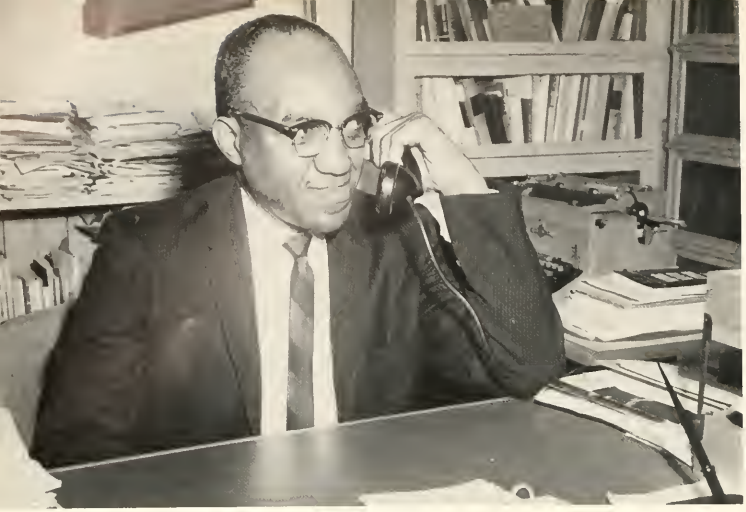

Dr. W. R. Coleman
Dean of the School of Liberal Arts

Mrs. M. Maxwell
Secretary to the Dean of the University

Mr. J. A. Twitty, Registrar

SECRETARIES

Mrs. M. H. Platt

Miss S. Powell

Mrs. L. McLaughlin

Mr. M. S. Belton
Director of Public Relations

Mrs. Stewart
Secretary to Director of Public Relations

Mrs. C. Ross
Secretary to the Director of Student Personnel and Guidance Services

Mr. J. A. Gaston
Director of Student Personnel and Guidance Services

Mr. F. J. Armstead
Business Manager

Mrs. Farrar
Secretary to the Business Manager

Mrs. Alexander, Cashier

Mr. Woods, Bookkeeper

Mrs. Sanders, Assistant Librarian

Miss Parrott, Assistant Librarian

Mr. T. L. Gunn, Librarian

Miss Nelson, Assistant Librarian

Mrs. Lewis, Assistant Librarian

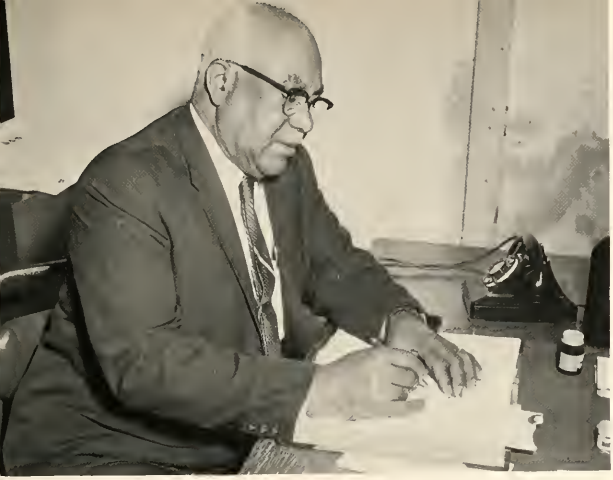

Dr. R. Wyche
University Physician

Mrs. B. N. McKee
University Nurse

Mrs. W. P. Malone
Bookstore Manager

Mrs. M. Davis
Dormitory Directress

Mrs. B. V. Hardy
Dormitory Directress

Mrs. D. W. Ward
Dormitory Directress

Mr. H. L. Counts
Inventory Officer

Mr. U. Watkins
Maintenance Director

Mrs. Spence
Canteen Supervisor

Mrs. Bullock
Dietitician

Mrs. O. H. Davis
Dean of Women

Mr. J. A. Grimes
Dean of Men

Mrs. Hargrave
Assistant Dietitian

Mrs. Hogan
Refectory Cashier

PROPOSED STUDENT UNION BUILDING

FACULTY

Mrs. I. M. Parker
English

Mr. Williams
Physical Education

Dr. S. W. Byuarm
Sociology

Mrs. Woodard
English

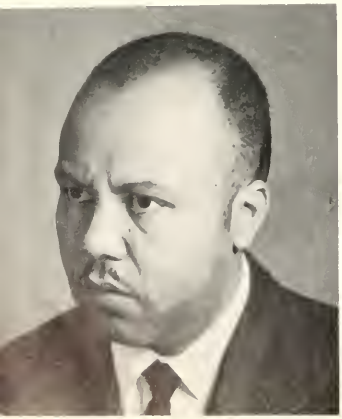

Mr. F. T. Drakeford
Physics

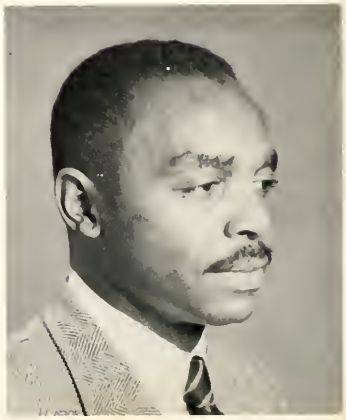

Mr. B. J. Gatheright
Mathematics

Rev. Worsley
Religious Education

Mr. Ayton
French and Spanish

Mrs. E. Adam
French

Mrs. E. Baylor
Speech and Drama

Mr. J. J. Adam
French

Dr. J. S. Braybay
Physical Education

Dr. U. S. Brooks
Chemistry

Mr. M. Davidson
Economics

Mrs. M. K. Byarm
Psychology

Mrs. O. Dixon
Physical Education

Mr. L. Davis
Education

Miss E. Grady
Music

Mrs. E. Hill
Art

Dr. Klepka
History-Russian

Mrs. I. Jones
English

Mr. J. R. Law
Psychology

Mr. C. W. Kemp
Music

Mr. C. Martin
History

Mr. Marshall
Education

Mrs. Norris
Education

Mr. McCollough
Physical Education

Mrs. V. Neal
Chemistry

Mr. E. C. McGirt
Physical Education

Mr. Rippy
Social Science

Mr. J. Powell
Biology

Mr. D. Owens
Music

Mr. K. Powell
Physical Education

Mr. E. Terry
English

Dr. A. Powe
Sociology

Mrs. V. Washington
Biology

Faculty Members Not Pictured

Mrs. L. Blue .....Mathematics
Mr. W. E. Bluford .....History
Mrs. G. M. Cooper .....Biology
Mr. G. Elston .....Psychology
Mrs. J. D. Forney ...Elementary Education
Dr. S. L. Freeman .....Speech
Mrs. R. K. Glaubity .....Music
Mrs. B. M. Lovell .....English
Mr. C. P. Moody .....Engineering
Dr. E. L. Rann .....Biology
Miss E. M. Pridgen .....Education
Mrs. W. G. Williams ..Elementary Education
Mr. H. Wright .....Mathematics
Mr. L. M. Wright .....English

SENIORS

Class Officers

President ..... Barron Stroud
Vice President ..... Rosa Wells
Secretary ..... Sandra Patterson
Corresponding Secretary ..... Johnnie Butler
Treasurer ..... Douglas Loftin

Betty Adams

Niathan Allen

Betty Barber

Josephine Barnes

Martha Barnett

Tracy Barrett

Vander Beatty

Faye Bedford

Louise Belton

Gerald Blakney

Rosa Bradley

Barbara Broadnax

Bera Brown

Gloria Brown

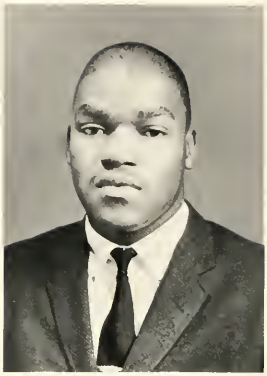

Jimmie Brown

Mary Brown

Johnnie Butler

Thomasina Caldwell

Cora Cannon

Robert Clemmons

Thomas Collins

Pearline Cox

Sadye Beatryce Curry

William Dabney

Rufus Davis

Alice J. Diamond

Lillie Fair

Barbara Ferguson

Rosa Fields

George Franklin

Iona Frasier

Grace Friday

Beulah Gaither

James Gaither

Ann Garrett

Sidney Glee

Not Pictured

Marvin Glover

Geraldine Gooding

Madie Goodman

Robert Greene

Queen Grier

Jerrye Griffin

Ossie Hamlet

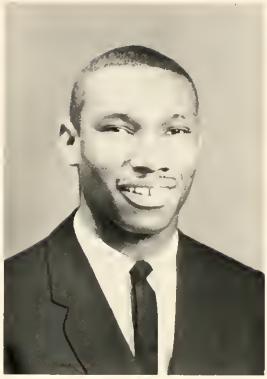

Fontaine Haynes

Lillian Hopkins

Lucinda Howard

Earnestine Jackson

Carol Janerette

Simon Jiboku

James Johnson

Ronald Jordan

Delta Kearns

Marildu Kennedy

Ruby King

Walter Largent

Shirley Leaper

Fred Lewis

Lizzie McAllister

Ludie Matt

Lois Medford

Johnny Monroe

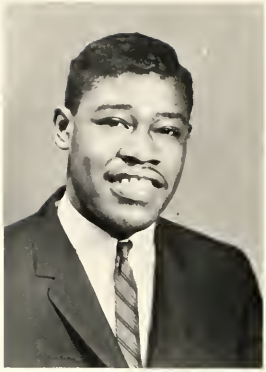

Henry Morgan

Catherine Mungo

Nellie Murphy

Robert Nicholas

Jessie Oden

Doris Parker

Sandra Patterson

Chester Ray

Loretta Rawley

Cynthia Rennick

Rosalind Riddick

Carolyn Robinson

Myrtle Russell

Harold Shuford

Hattie Smalls

Lydia Smalls

Sylvia Smith

Ophelia Stinson

Jean Walker

Rosa Wells

Robert Wilkins

Cornelius Williams

Rachel Williams

Shirley Williams

Diane Willis

Susan Wilson

Louise Wright

Willodene Wright

Frank Wu

Underclassmen.

Richard Adams

Lanny Alexander

Roy Alston

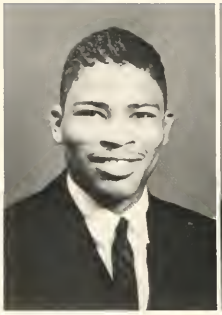

JUNIORS

Peggy Archie

Roslyn Arthur

Ruth Asgill

Bertha Baker

Boisey Barnes

Mamie Barnette

Jean Baskin

Willie L. Belton

Marzeloraine Blackmon

Jasper Bowman

Isaiah Boyd

Marjorie Brown

Theodora Brown

Jesse Bryan

Carolyn Burroughs

Ellis Carter

Katheryne Clark

Anne Clay

Beatrice Colson

Dorothy Counts

Dorothy Cowser

JUNIORS

Ellen Crawford

Ruth Cureton

Willie Corry

Thelma Dent

Pearl Dozier

Richard Dozier

Joy Worthy

Jaronzo Ellis

Paul Faulkner

Ellington Foster

Timothy Freeman

Bettye Garrick

Ellen Garvin

Ellen Glenn

Dorothy Gordon

Avergale Hadley

Elloree Hampton

Jeannette Harbison

Melvin Hart

Muriel Hart

Ella Hatchette

JUNIORS

Montrina Herring

Charles Holloway

Elizabeth Howze

Littleton Irby

Rebecca James

Carolyn Johnson

Theodore Johnson

Veronica Jones

Vivian Jones

Rosa Jordan

Constance Kearns

Clarence Little

Brenda Long

Erell Long

Lenora McLaughlin

Nancy Martin

Phelena Mebane

Vertell Mitchell

Gloria Moore

Sandra Nicholson

Swannie Page

JUNIORS

Ann Pasour

Essie Porter

Wendell Roberts

Mary Rorie

Verian Ross

Alice Richardson

James Smith

June Smith

Ora Smith

Vernita Smith

Robert Talford

Edna Watkins

Elbert Whiting

Idell Williams

Lonnie Williams

Shirley A. Williams

Shirley Wilson

Emily Works

Peggie Alsbrooks

Marilyn Avery

Luther Beck

Rachel Belle

Oraphila Blackmon

John Bolling

Geraldine Brown

SOPHOMORES

Lula Brown

Laveda Butler

Geraldine Callahan

Esther Campbell

Vivian Carelock

Loretta Crawford

Virginia Crawford

Douglas Cross

Gladys Cureton

Virgie Daniels

Marian Davis

Veronica Dula

Harriett Ellis

William Flythe

SOPHOMORES

Barbara Foster

James Foster

Maxine Funderburk

Julia Gist

Jean Gladney

Sandra Goines

Anne Grier

Audrey Groomes

Cornelia Hampton

Janie Harris

Alice Heath

Cecil Hill

Hazel Holloway

Arthur Howell

SOPHOMORES

Alphonso Hunley

Dwain Irvin

Annie James

Westra Johnson

Ida Kearns

Michael Kennedy

Kathleen Kirkland

Carol Lucas

Patricia McDowell

Jessie McKinstry

MiLillian Magwood

Carrie Mathis

Alonzo Merkenson

Pamela Middleton

SOPHOMORES

Patricia Murray

Stanley Murray

Marion Massey

Pearl Nelson

Tyson Pasour

Mary Patterson

Arlene Porter

Brenda Ramseur

Richard Reeves

Richard Rice

Nellie Richardson

SOPHOMORES

Rosetta Rushing

James Scott

Cleveland Smith

Lessie Smith

Eva Spurgeon

Johnnie Steward

Martha Tate

SOPHOMORES

Not Pictured

Daisy Titus

Brenda Wright

Patricia Bolden

Barbara Alexander
Cecil Arnold
Robert Arnold
Sarah Atkinson

Herman Bagley
Joyce Barber
Vinton Bell
Doris Blair

FRESHMEN

Johnnie M. Blakeney
Thomas Blakney
Brenda Bond
Fred Bookman
William Boyd

Margie Boyton
Evelyn Britt
Geralean Brown
Lillian Brown
Carolyn Christian

Betty Copeland
Gwendolyn Cowan
Rachel Crouch
Samuel Cunningham
Florence Day

Robert Davis
Evelyn Dean
Willie Dillard
Oona Draggan

James Dusenbury
Marcellus Edwards
Bertha Eggleston
Cynthia Flammer

FRESHMEN

Josie Foster
Alfred Freeman
Jerry Friday
Ralph Froneberger
Ruby Fulwood

Rose Mary Gaines
Mary Gallman
Loretta Gantt
Lucille Garrick
Lucille Garrison

Diana George
Easter Gethers
Amy Graham
Bettye Graham
Marguerite Green

Peter Gufoli
Adrela Guinn
Jacqueline Guinn
Francie Hubbard

Sanford Howie
Edward Holloway
Peggy Hollman
Faye Hodges

FRESHMEN

Melvin Hickson
Linda Hazell
Charlotte Haywood
Willie Harris
Oscar Hare, Jr.

Vera Hampton
Martha Hammond
Sarah Hamlin
Gertrude Hadley
Geraldine Harris

Byron Jackson
Rance Jackson
Jacqueline Johnson
Leonard Johnson
Mose Esther Johnson

Carolyn Jones
Margo Judge
Oliver Kanoy
Curtis Kearns

Edythe Kearns
Esther Keesee
Lillie LaFate
Rosa Land

FRESHMEN

Marilyn Lane
Israel Lee
Mary Lesesne
Deborah Lindsay
Frank McCollum

Napoleon McClure
Joretta McDowell
Annie McFadden
James McIlwain
Patricia McKinnon

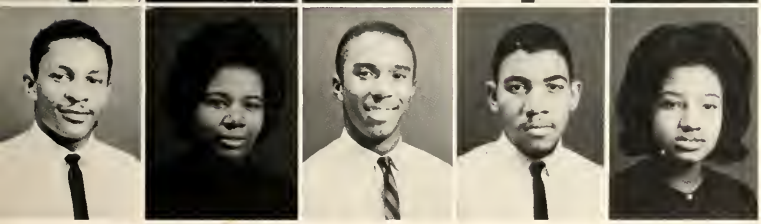

Ernie McNeil
Sarolyn McNeill
Macy McRae
Carl Martin
Carol Maxwell

Jacquelyn Mays
John Mickle
Richard Miller
Shirley Mills

Joe Mitchell
Lorraine Monroe
Albert Moore
Anthony Moore

FRESHMEN

Rhetta Moore
Samuel Moore
Clinton Morgan
Lawrence Morrison
Patricia Norman

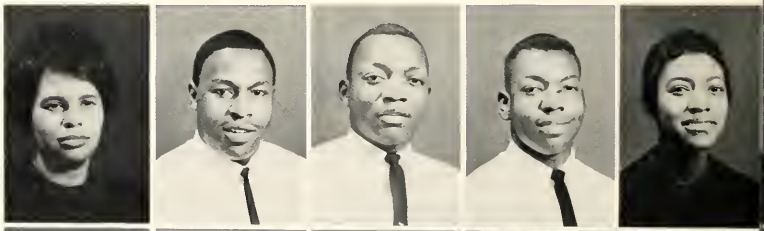

Lendora Nowlin
Donald Oliver
Lula Orr
Beverly Patterson
Arlene Porter

Theodore Powers
Abie Pullins
Betty Rawley
Samuel Reid
Ricky Rice

Vera Riddle
Odell Roberts
Rena Roberts
Bessie Royster

Vici Samples
Frederick Saunders
Robert Shortt
Willene Simpson

FRESHMEN

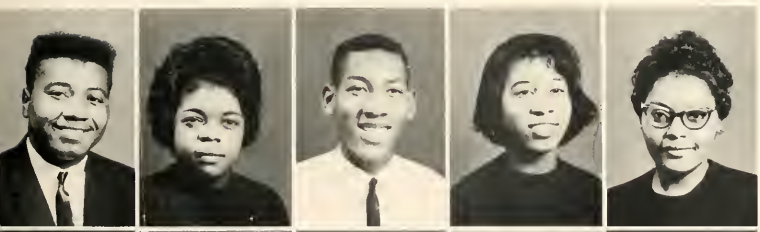

Jerome Singletary
Burneesse Singleton
John Smalls
Dorothea Smith
Opal Smith

Paulette Smith
Junus Spence
Carolyn Sowell
Lucille Thompson
Edward Townes

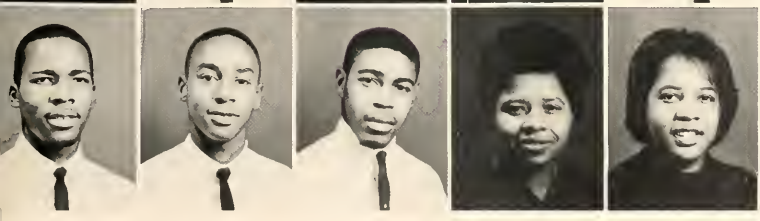

Chester Trowler
Eddie Warrette
Kenneth Washington
Alice Watson
Juliette Williams

Shirley J. Williams
Bobby Wilson
Fredine Woodard
David Wright

FRESHMEN

Activities

THE BULL STAFF

Co-Editor

Barbara J. Broadnax

Co-Editor

Sadye B. Curry

Advisor

Mr. M. L. Davidson

STUDENT
CHRISTIAN
ASSOCIATION

THE ECONOMICS STUDY CLUB

AMERICAN GUILD OF ORGANISTS

Seated: Roy Stubbs, Miss Grady, Jasper Bowman. **Standing:** Carol Chaney, Nadine Caldwell, Thomasena Dodd, Alice Heath, Rena Roberts, Harvey Tunstall, Sardyn McNeil, Opal Smith, Mosesther Johnson, Thelma Dent.

Miss Edythe Grady
Advisor

THE UNIVERSITY BAND

THE UNIVERSITY CHOIR

THE DRAMATICS GUILD

ALPHA KAPPA MU HONOR SOCIETY

BETA KAPPA CHI HONOR SOCIETY

SIGMA RHO SIGMA HONOR SOCIETY

PHI KAPPA ALPHA HONOR SOCIETY

Lydia P. Smalls
President

Rosa M. Wells
Secretary

Some of the Foreign Students attending Johnson C. Smith University and Miss B. Ferguson.

GREEKS

GREEK GOD OF MUSIC
APHRODITE
GREEK GOODESS OF LOVE
MERCURY
GREEK GOD OF SPEED
VENUS
GOODESS OF BEAUTY
DEMETER
GREEK GOODESS OF THE EARTH
HERMES
MESSENGER OF THE GODS
ZEUS
GREEK GOD OF RELIGION
FATHER OF GODS AND MEN
Dolores Hairston

ALPHA KAPPA ALPHA SORORITY

THE IVY LEAF CLUB
OF
ALPHA KAPPA ALPHA SORORITY

ALPHA PHI ALPHA FRATERNITY

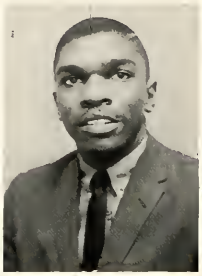

Laney Alexander
Glenn Chavis
James Gaither

Edward Paden
Timothy Freeman
Charles Johnson

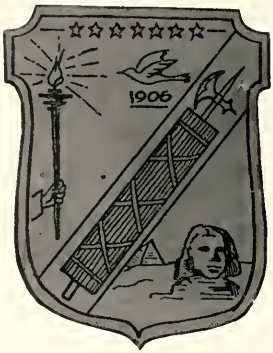

Fred Lewis
Charles Maxwell
Richard Reeves

Clarence Littee
McKinnley Washington
Clay White

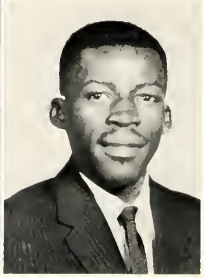

Members Not Pictured: Leon Vanderhall, James Allen, Curtis Ardrey, Clifford Burke, Lester Davis, Morris Hall, William Redd, Joe White.

KAPPA ALPHA PSI FRATERNITY

Left to Right: Oraphila Blackmon, Maxine Funderburk, Alice Heath, Westra Johnson, Carol Williams, Williem Howze, Patricia Murray, Pearl Nelson, Lessie Smith.

Left to Right: Martha Tate, Ruth Asgill, Willie Belton, Dorothy Counts, Ellen Crawford, Betty Garrick, Ellen Glenn, Dorothy Gordon, Jeannette Harbison.

DELTA SIGMA THETA SORORITY

"INTELLIGENCE IS THE TORCH OF WISDOM"

Left to Right: Muriel Hart, June Smith, Shirley A. Williams, Betty Adams, Barbara Broadnak, Johnnie Butler, Bera Brown, Madie Goodman, Jerrye Griffin.

Left to Right: Lois Medford, Doris Parker, Hattie Smalls, Jean Walker, Diane Willis, Shirley M. Williams, Rachel Williams.

OMEGA PSI PHI FRATERNITY

PHI BETA SIGMA FRATERNITY

William Flythe
President

Johnny Monroe

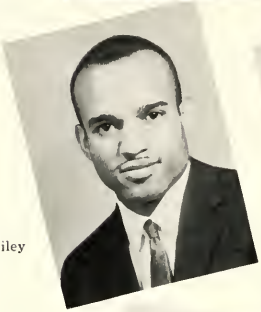

Jack Bailey

Abraham Martin
Secretary

Ralph Horton
Reporter

Douglas Lofton
Treasurer

Ernest Glenn

Peter Tin

Members Not Pictured: George Boyd, Vice-President; James Cotton, Chairman of Education; Franklin Colclough, Dean of Pledgees; Lloyd Davis, Kinneth Washington.

ZETA PHI BETA SORORITY

Rachel Bell

Loretta Rawley

PYRAMID CLUB

Harriett Ellis

MiLillian Magwood

Pamela Middleton

Essie Porter

Marzeloraine Blackmon

Rose Gaines

Lucille Garrick

Oona Draggan

Florence Day

Jean George

Deborah Lindsay

VIVIAN JONES

Miss Johnson C. Smith University

Miss Johnson C. Smith University
and Attendants

Miss Dorothy Couser

Mrs. Alice Diamond

MISS SENIOR CLASS
Lucida Howard

Faye Hodges
MISS BERRY HALL

MISS SOPHOMORE CLASS
Westra Johnson

MISS GERMAN CLUB
Sandra Knuckles

Carol Moses
MISS SPANISH CLUB

Edith Chapman
MISS IRA ALDRIDGE DRAMATICS CLUB

MISS ALPHA PHI ALPHA
Willie Corry

Brenda Macon
MISS ALPHA KAPPA ALPHA

Veronica Dula
MISS CRESCENT

MISS KAPPA ALPHA PSI
Geneva Culp

Della Kearns
MISS IVY LEAF CLUB

Mary Harris
MISS ELEMENTARY EDUCATION

Miss Jean George
OUR MAY DAY QUEEN

Miss Virgiline Watts
MISS UNITED NEGRO COLLEGE FUND

ATHLETICS

THE BASKETBALL TEAM

The Golden Bulls FOOTBALL TEAM

THE TENNIS TEAM Ready for Action

THE TRACK TEAM

THE SWIMMING TEAM

GOLF TEAM Receives Trophies

TRACK TEAM Ready for Action

SCHOOL

OF

THEOLOGY

Dr. E. Thompkins
Dean of The School of Theology

Miss O. Roseboro
Secretary to The Dean
School of Theology

Miss A. Reid
Theological Librarian

SCHOOL OF THEOLOGY FACULTY . . .

Rev. Burke
Rev. H. Counts

Dr. A. George
Rev. Hood

Dr. J. Slosser
Dr. A. O. Steele

Dr. Thomas

SENIORS

Jack Simpson Bailey

Eugene Marshall James

Robert Langford

Charles Alexander Maxell

Seniors Not Pictured

James L. Allen
Gershon B. Fiawoo
Eugene Randall

CLASS OF 1963

SENIOR DIRECTORY

Betty Louise Adams
P. O. Box 166
Kings Mountain, N. C.

Mary Strong Alenander
2945 Southwest Blvd.
Charlotte, N. C.

Naithan Allen
506 Avon Avenue
Newark, New Jersey

Betty Jo Barber
Route 2, Box 246
Wilkesboro, N. C.

Martha P. Barnett
209 Washington Street
York, S. C.

Vander Lloyd Beatty
Route 1, Box 18-B
Kelly, N. C.

Faye M. Bedford
130-14 160th Street
Jamaica, L. I., N. Y.

Shannon Yvonne Belk
Route 1, Box 2
Lancaster, S. C.

Delores Ann Blackston
Box 353-D Duckett Lane
Elkridge, Md.

Gerald Rudolph Blakeney
318 Flint Street
Charlotte, N. C.

Geneva Bonner
Route 1, Box 250
Fairfax, Alabama

Willie T. Boyd
119 King Court
Danville, Va.

Rosa Lee Bradley
13 Mills Street
Mayesville, S. C.

Barbara Joann Broadnax
405 Center Church Road
Leaksville, N. C.

Bera Odessa Brown
934 McArthur Street
Charlotte, N. C.

James Brown
526 Campus Street
Charlotte, N. C.

Jimmie Brown
1124 Allen Avenue
Savannah, Georgia

Mary Louise Brown
305 Edgefield Court
Charlotte, N. C.

Gwendolyn Elizabeth Bryant
4208-23rd Way North
Sayreton, Ala.

Johnnie Mae Butler
3 Attu Street
Greenville, S. C.

Nadine Irene Caldwell
1913 Double Oaks Road
Charlotte, N. C.

Thomasena Smith Caldwell
1728 Taylor Avenue
Charlotte, N. C.

Cora Virginia Cannon
609 S. Alexander Street
Charlotte, N. C.

Carol Elizabeth Chaney
276 James Street
Hackensack, N. J.

Glenn Romero Chavis
208 Downing Street
High Point, N. C.

Robert Bertram Clemons
5034 Baldwin Street
Detroit, Mich.

Esther Hegins Clyburn
P. O. Box 293
Waxhaw, N. C.

Thomas Collins
2 Doby Street
Camden, S. C.

Julius Caesar Cousar
2401 Celia Avenue, No. 4
Charlotte, N. C.

Pearline Denise Cox
1903 Sheffield Drive
Columbus, Georgia

David Crawford
3009 LaSalle Street
Charlotte, N. C.

Osie Lee Culp
Route 2, Box 856
Charlotte, N. C.

Mable Hailey Cunningham
1917 Grier Avenue
Charlotte, N. C.

Sadye Beatryce Curry
509 Washington Avenue
Reidsville, N. C.

William A. Dabney
40 Barbara Place
Jersey City, N. J.

Alice Ruth Diamond
2826 Hilderbrande Street
Charlotte, N. C.

Annie Clara Douglas
2204 Double Oaks Road
Charlotte, N. C.

Sandra R. Douglass
321 Moore Street
Fayetteville, N. C.

Hazel Vermell Drayton
1201 Fontana Street
Charlotte, N. C.

William Henry Ethridge
600 Beatties Ford Road
Charlotte, N. C.

John Noel Faxio
269 56th Place, N. E.
Washington, D. C.

Barbara Ann Ferguson
714 S. 12th Street
Wilmington, N. C.

Rosa Marie Fields
212 S. 13th Street
Wilmington, N. C.

Gussie Floyd
1105 Norris Avenue
Charlotte, N. C.

Johnny Foster
1010 Lomind Avenue
Charlotte, N. C.

Lemar Foster
131 Fairwood Avenue
Charlotte, N. C.

George Preston Franklin
715 W. Gay Street
Danville, Va.

Grace Marie Friday
Route 1, Box 14
Stanley, N. C.

Alta Mae Fuller
1106 Rauhut Street
Burlington, N. C.

Barbara Berthenia Funderburk
2401 Jefferson Davis Street
Charlotte, N. C.

James Edward Gaither
122 Winters Avenue
Baltimore, Md.

Eddimae D. Gamble
Route 1, Box 190
Kingstree, S. C.

Ann Cecilia Garrett
161 Cannon Street
Charleston, S. C.

Joann E. Garrison
P. O. Box 527
Pendleton, S. C.

Ronald Gibson
231 Third Street
Elizabeth, N. J.

Marvin Lee Glover
418 Harrison Street
Passaic, N. J.

Beatrice Gomillion
417 Beatties Ford Road
Charlotte, N. C.

Geraldine Gooding
1720 Jennings Street
Charlotte, N. C.

Madie White Goodman
1116 W. Bank Street
Salisbury, N. C.

Queen Esther Grier
1401 Parker Drive
Charlotte, N. C.

Jerrye Lee Griffin
P. O. Box 228
Whitmire, S. C.

Gus Arnold Griffith
3911 Palmetto Street
Tampa, Florida

Mary Louise Harris
Route 6, Box 58
Gaffney, S. C.

James Ellis Harrison
319 N. Meadow Lane
Connellsville, Pa.

Mary Alyce Haynes
528 E. 9th Street
Charlotte, N. C.

Maurice Melvin Henderson
2407 Jamaica Avenue
Norfolk, Virginia

James Ronald Hester
2537 Courtland
Detroit, Michigan

Lillian Elizabeth Hopkins
1914 Pulaske Street
Columbia, S. C.

Alice Lucinda Howard
1401 Cummins Avenue
Charlotte, N. C.

S. S. Howell
Route 2, Box 153
Cherryville, N. C.

Curtiss Lee Jackson
10 Cedar Street
Madison, N. J.

Earnestine Jackson
708 Cherry Avenue
Birmingham, Ala.

Irene Elaine Jackson
Route 2
Woodruff, S. C.

Carol Ann Janerette
5903 N. 21st Street
Philadelphia, Pa.

Mary E. Jeffries
1008 S. Johnson Street
Gaffney, S. C.

Simon O. T. Jiboku
59-A Groad Street
Lagos, Nigeria

Julia Blue Johnson
1505 Montgomery Street
Charlotte, N. C.

Robert Leon Johnson
410 W. 12th Street
Charlotte, N. C.

Samuel Johnson, Jr.
Route 2, Box 253
Lynchburg, S. C.

Theodore Collins Johnson
Box 187
Toano, Virginia

Willie Lee Johnson
1400 Russell Street
Charlotte, N. C.

Luther Cornelius Jones
268-56th Place, N. E.
Washington 19, D. C.

Ronald Jerome Jordan
416 Harrison Avenue, N. E.
Roanoke, Virginia

Irene Joyner
Route 1, Box 176-B
Conway, S. C.

Marilou Kennedy
3742 Laconia Avenue
Bronx 69, New York

Delia Marionetta Kerns
2011 Monterey Street
Charlotte, N. C.

Ruby Elizabeth King
129 Cemetery Street
Chester, S. C.

Ronald Buren Laney
Route 11, Box 641
Charlotte, N. C.

Walter Teddy Largent
118 Jones Street
Morganton, N. C.

Shirley Ann Leeper
1006 E. Sevier Avenue
Kingsport, Tenn.

Fred Lewis
Route 3, Box 13
Snow Hill, N. C.

Margaret Ann Lewis
274 Whit-Green
Rock Hill, S. C.

Douglas Callis E. Loftin
1602 Cedar Lane
Kinston, N. C.

Lizzie M. McAllister
Route 1, Box 84 Effingham
Effingham, S. C.

Dorothy Joan McGill
709 S. Torrence Street
Charlotte, N. C.

Clyde Walker McGriff
1036 Roddey Avenue
Charlotte, N. C.

James Edward McGriff
1130 Oaklawn Avenue, No. 50
Charlotte, N. C.

Rosa Evans Martin
2415 Double Oaks Road
Charlotte, N. C.

Viella Holloway Mason
102 E. Bradley Avenue
Gastonia, N. C.

Lois B. Medford
407 Ruth Street
Lancaster, S. C.

Elloree Mingo
1323-B Samuel Street
Charlotte, N. C.

Johnny Monroe
Route 1, Box 72
Gable, S. C.

Catherine Mungo
411 Cherry Street
Charlotte, N. C.

Harold J. Napper
906 "B" Street
Martinsville, Va.

Robert Thomas Nicholas
1716 Jennings Street
Charlotte, N. C.

Myetta A. W. Oates
Route 3, Box 82
Kings Mountain, N. C.

James Frederick Outlaw
905 E. Vance Street
Wilson, N. C.

Doris Gwendolyn Parker
P. O. Box 116
Kittrell, N. C.

Sandra Martelle Patterson
1105 Duke Street
Greensboro, N. C.

Robert Francis Phillips
57 Hedden Terrace
Newark, N. J.

Aldin Jerome Phillips
720 N. Rosemary Avenue
West Palm Beach, Florida

Shirley Geneva Pope
3946 Farrow Road
Columbia, S. C.

Don Gabriel Pullen
626 Fairfax Avenue, N. W.
Roanoke, Va.

Cynthia Simorne Rennick
207 Wheeler Street
Wadesboro, N. C.

Carolyn Delany Robinson
624 Walnut Street
Camden, N. J.

Clifford B. Robinson
920 S. Maurice Street
Monroe, N. C.

John Lewis Shropshire
1013 Haley Place
Charlotte, N. C.

Constance Anne Sims
429 Liberty Street
Charlotte, N. C.

Hattie Beatrix Smalls
Route 2, Box 120
Winnsboro, S. C.

Lydia Pearl Smalls
24½ Amherst Street
Charleston, S. C.

James T. Spencer
P. O. Box 161
Lilesville, N. C.

Joann McIllwain Standifer
2005 St. Luke Street
Charlotte, N. C.

Robert Earl Stevens
313 Allen Street
Woodruff, S. C.

Barron LeGrant Stroud
1905 Washington Avenue
Charlotte, N. C.

Charles Syrkett
821 Towne Street
Greenwood, S. C.

Vinson Stanley Thompson
319 Flint Street
Charlotte, N. C.

Peter B. Tin
United Christian High School
Compound Rangoon, Burma

Jean Catherine Walker
1314 N. Kenwood Avenue
Baltimore, Md.

Rosa Marie Wells
Route 1, Box 268
Kinston, N. C.

Emma Jame White
555-A Hampton Avenue
Lancaster, S. C.

Joseph William White
9 Shear Street
Elyria, Ohio

Cornelius Williams
Route 1, Box 98
Leary, Georgia

Rachel Dell Williams
Route 5, Box 320
Shelby, N. C.

Shirley Mae Williams
411 Green Street
Laurens, S. C.

Diane Willis
148-12th Avenue
Paterson, N. J.

Susan Wilhelmina Wilson
Route 1, Box 123
John's Island, S. C.

Harold Fay Wofford
2314 Arden Street
Charlotte, N. C.

Maxine Dunn Woods
648 S. Green Street
Statesville, N. C.

Ellen Louise Wright
317 Nixon Street
Jacksonville, Florida

Willodene Arbradella Wright
P. O. Box 293
Centre, Ala.

Frank Chi-Chung Wu
117 Kow Wah, New Village
Kowloon, Hong Kong, China

Horace Wynn
129 Cemetery Street
Chester, S. C.

Robert Earl Wilkins
917 Bryant Avenue
Washington, N. C.

AUTOGRAPHS

AUTOGRAPHS

Delmar